



## Stroud Road, Linden

Offers in the Region Of £330,000 Freehold



**MICHAEL TUCK**

The Agent with 5 star customer service

**211 Stroud Road, Linden, Gloucester,  
Gloucestershire, GL1 5JU**

## Offers in the Region Of £330,000

Freehold. Council Tax Band



**4 Bedrooms**



**2 Bathrooms**



**2 Receptions**

### Features

- \*Bay Fronted Semi Detached House \*
- Four/Five Bedroom Family Home
- \*Currently Divided into Two Maisonettes
- \*Updating Required
- \*Further Potential Subject To Planning \*
- Driveway Parking & Garage
- \*Good Sized Rear Garden \* Energy Rating E42
- \*No Onward Chain \*

### Michael Tuck Estate and Letting Agents

1 School Lane Quedgeley Gloucester Gloucestershire GL2 4PJ

01452 543200

[estates.quedgeley@michaeltuck.co.uk](mailto:estates.quedgeley@michaeltuck.co.uk)

[www.michaeltuck.co.uk](http://www.michaeltuck.co.uk)

### The Property

A substantial Bay fronted Semi Detached House located on the highly sought after Stroud Road with NO ONWARD CHAIN!

Currently divided into TWO MAISONETTES the property would make an ideal Buy To Let, but would require some RENOVATION throughout. Alternatively with some minor re-configuration would make a Spacious Family Home! As a single dwelling Stroud Road would offer to the ground floor an Entrance Hall, Lounge, Dining Room, Kitchen, Utility Room, Bathroom and W.C. Upstairs would provide FOUR Bedrooms, further Study/Dressing Room/En-Suite and a Family bathroom

Properties of this nature are currently in short supply so an early appointment to view comes highly recommended to avoid disappointment

Call Michael Tuck Estate Agents on 01452 543200

### Ground Floor Maisonette

**Lounge/Double Bedroom** 16' 4" x 14' 0" (4.99m x 4.27m)

**Dining Room** 15' 7" x 12' 8" (4.75m x 3.86m)

**Kitchen** 15' 1" x 12' 1" (4.61m x 3.68m)

**Utility Room** 15' 1" x 12' 1" (4.61m x 3.68m)

### Rear Lobby

**Bathroom** 5' 0" x 4' 4" (1.53m x 1.33m)

**W.C** 4' 0" x 2' 9" (1.21m x 0.84m)

### First Floor Maisonette

**Master Bedroom** 16' 4" x 12' 10" (4.97m x 3.90m)

**Bedroom Two / Lounge** 13' 0" x 12' 8" (3.96m x 3.87m)

**Bedroom Three** 12' 4" x 12' 1" (3.76m x 3.69m)

**Kitchen/Bedroom Four** 9' 6" x 8' 9" (2.90m x 2.67m)

**Bedroom Five / Study** 10' 1" x 6' 3" (3.08m x 1.91m)

**Bathroom** 7' 1" x 5' 3" (2.17m x 1.61m)







GROUND FLOOR

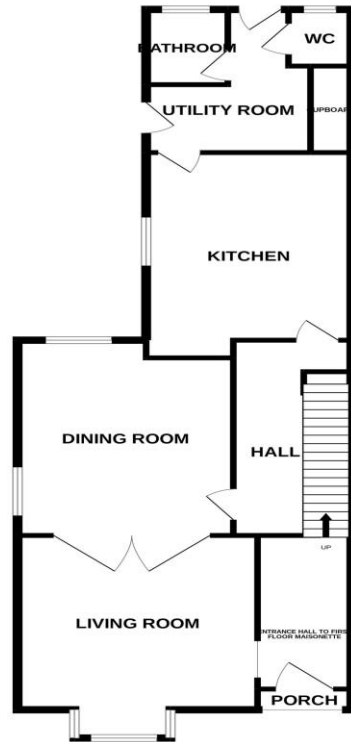

1ST FLOOR

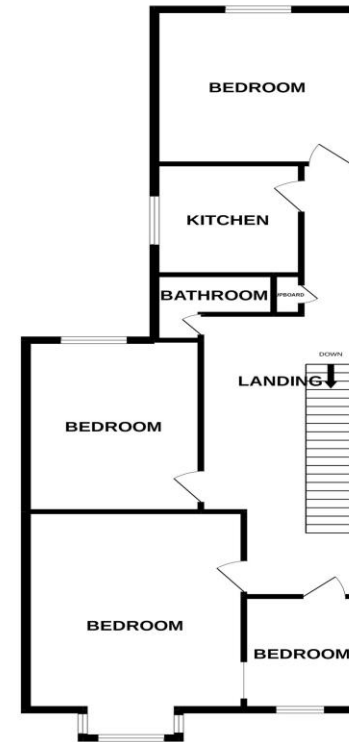

Whilst every attempt has been made to ensure the accuracy of the floorplan contained here, measurements of doors, windows, rooms and any other items are approximate and no responsibility is taken for any error, omission or mis-statement. This plan is for illustrative purposes only and should be used as such by any prospective purchaser. The services, systems and appliances shown have not been tested and no guarantee as to their operability or efficiency can be given.  
Made with Metropix ©2022

### FOR ILLUSTRATIVE PURPOSES ONLY – NOT TO SCALE

The position and size of doors, windows, appliances, and other features are approximate only.  
Unauthorised reproduction prohibited

**Important notice:** Michael Tuck, its clients and any joints give notice that 1: They are not authorised to make or give any representations or warranties in relation to the property either here or elsewhere, either on their own behalf of their client or otherwise. They assume no responsibility for any statement that may be made in these particulars. These particulars do not form part of any offer or contract and must not be relied upon as statements or representation of fact. 2: Any areas, measurements or distances are approximate. The text, photographs and plans are for guidance only and are not necessarily comprehensive. It should not be assumed that the property has all necessary planning, building regulation or other consents and Michael Tuck have not tested any services, equipment or facilities. Purchasers must satisfy themselves by inspection or otherwise.

